



Partnership with Children

Annual Report 2003



OFFICERS

President

Allison Bodenmann

Executive Vice President

Thong Nguyen

Vice President and

Assistant Treasurer

Roger Coy

Vice President

Alan Klinger, Esq.

Vice President

Patricia Soussloff

Secretary

Robert Dahill

Assistant Secretary

Cecilia Tso Warner

DIRECTORS

Beatrice Broadwater

Kathleen Boynton

Charlotte Hogg

Heidi Hovland

Alexandra Lange

Michele Manfreda

Elizabeth L. Martin

Euan C. Menzies

Kelly Mullens

Rick North

Elena Patterson

Elizabeth T. Peek

Paul Rittenberg

Anne Rouse Sudduth

Andrew Susman

HONORARY BOARD OF DIRECTORS

Mrs. Manfred Asrican

Hank Close

Arrial S. Cogan, Esq.

Ellen Rouse Conrad

Mrs. Robert S. Danforth

Hon. Betsy Gotbaum

Ms. Kim M. Green

Mrs. L. Robertson Hatch

Eileen Hoffman

Mrs. Gilbert H. Lamphere

Carol Lee Levin

Doris London

Helen Marx

Mrs. Edward B. McMenamin

Mrs. Colette R. Philhower

Ponchitta Pierce

Mrs. Eliot B. Stewart

Diane Seaman Tarnoff

Janice Savin Williams

JUNIOR COMMITTEE

Will Blunt

Amy Bender

Jessica Blatt

Pamela Cogut

Dawn Crawford

Jessica Dickerman

Katie Escherich

Timothy Farrell

Shruti Gandhi

Trent Gavazzi

Cheyenne A. Mallas

Michele Manfreda*

Kelly Mullens

Stefan Reinhardt

Andrea Retzky*

Amy Reydel

Rishi Sadarangani

Emily Taylor

Sharlynn Tuohy

Jason Wasserman

*Co-Chairs



Dear Friends:

Partnership with Children has had an exciting year. Many accomplishments have given rise to new goals as we provide emotional and social support to children at multiple risk for failure. We now serve over 5,700 children and adolescents and their families, teachers and school administrators—more than double the number served in September 2001. Our school-based *Open Heart-Open Mind* program is now implemented in ten New York City public schools. *Life Steps*, our community-based preventive care and counseling program, continues to effectively serve young people in Brooklyn who need individual and group support. *We continue to see compelling evidence that with the right support, all children can succeed!*



Partnership with Children is proud to have received a second United States Department of Education grant to support *Open Heart-Open Mind* in four “cluster” schools in Bedford Stuyvesant—a challenged community in great need of our services. We have completed the third and final year of the federal grant funding our successful demonstration and expansion project in Bedford Stuyvesant and Fort Greene. Our recently completed evaluation reveals considerable academic and social progress in *Open Heart-Open Mind* schools. The increased number of children attaining grade level scores on the English Language Arts exam is 100% greater than in comparison schools. Attendance has improved substantially and teachers, parents and students agree that self-esteem and behavior have improved significantly.

We are proud of our staff’s dedication, skills and compassion. Each day, they provide the highest quality services to hundreds of children who, without our support, would likely “fall through the cracks” and fail academically. In order to bring our proven program to more children, we are developing a replication model of *Open Heart-Open Mind* that can be implemented in schools throughout the city, state and country. We will broaden our reach through fee-for-service training and technical support while we develop a much needed source of earned income to support our programs. We are now piloting a replication of our peer mediation modality in one New York City school, for which we are receiving a very positive response.



Partnership with Children is very grateful to our many supporters in the philanthropic community—government, foundations, corporations and individuals. We are also delighted to have growing numbers of volunteers, particularly the volunteer teams from our critical corporate contributors. With your commitment and generosity, Partnership with Children will continue our work and help thousands of at-risk children succeed—we know they can!

Thank you for your support.

Sincerely,

Allison Bodenmann
President, Board of Directors

Michelle Sidrane
Executive Director

Our Programs

PARTNERSHIP WITH CHILDREN, INC., founded in 1908 as Big Sisters, has been helping New York City's underserved children and youth for nearly 100 years. Our focus has evolved from mentoring young, low-income, court-referred girls to offering a full array of crucial services to at-risk boys and girls who face daunting problems in their lives outside of school. Our programs include:

OPEN HEART-OPEN MIND: Our school based program creates an environment conducive to learning, supporting each child's development and meeting our mission by "strengthening the emotional, social and cognitive skills of at-risk children so they can succeed in school, in society and in their lives." Founded eleven years ago, *Open Heart-Open Mind* responds to the often severe emotional and social needs of children that public schools, teachers and administrators do not have time or resources to address. The program's goal is to reduce the achievement gap for low-income, underserved children who are at high risk for academic failure. Originally serving one struggling elementary school on Manhattan's Lower East Side, *Open Heart-Open Mind* has grown to serve over 5,700 children in ten schools in Brooklyn, Queens, and Manhattan.

Open Heart-Open Mind places social workers with MSW or BSW degrees in public schools on a full-time basis to support children and address social and behavioral problems that negatively impact the classroom environment. Working with students, families, teachers and school administrators, *Open Heart-Open Mind* utilizes a number of modalities to achieve its goals, including: **individual counseling, crisis intervention, small group counseling, full classroom push-in, family meetings and support, home visits and family case management, collaboration with teachers, school-wide activities, school management participation, and family involvement.**

Our *Open Heart-Open Mind* program concentrates on the "whole child" in order to reduce academic failure and drop out rates. As children become adolescents their socialization needs evolve. The extension of our services to middle school students affords an exciting and critical opportunity to further coping and cognitive skills as children mature and transition to different life activities and responsibilities.



LIFE STEPS: Our community-based preventive care program, provides counseling to children, youth and their families under the Persons in Need legislation (PINS). Through individual and group counseling and activities, our professional social work staff assists children and adolescents with a wide range of issues including peer relationships, family roles and relationships, conflict and anger management, alcohol and substance abuse, sexuality, and teen pregnancy prevention.

SUMMER SCHOOL: An adaptation of *Open Heart-Open Mind* has been designed to meet the needs of children mandated to summer school due to academic failure. Our wrap around program benefits children by providing a safe and stimulating place to prepare for end-of-session math and reading tests, the results of which determine grade promotion. This year's statistics show that our program had a positive impact.

LOOKING FORWARD: Since September 2001, the number of children we serve has more than doubled. As we help more and more children, we are working to replicate our model for school success in urban centers throughout the country. By doing so, **Partnership with Children** will significantly contribute to the academic achievement of at-risk children in other cities and communities.

Our Open Heart-
Open Mind program
concentrates on the
"whole child"...



2002-2003 Evaluation Results

Each year, we monitor the success of our services by gathering, evaluating and analyzing Department of Education data. We issue a report each fall that reflects the previous academic year. This year's report revealed:

- 100% greater improvement in students performing at grade level at Partnership with Children schools in contrast with comparison schools
- 450% greater increase in attendance
- 100% increase in positive verbal interaction among students
- 400% decrease in negative interaction among students
- 45% increase in active student on-task behavior in classroom during instruction
- 95% increase in teacher-to-student positive interaction
- 78% of teachers, 88% of parents, and 87% of students observed improved student self-esteem
- 71% of teachers, 76% of parents, and 83% of students observed improved student behavior
- 93% of participants rated parent and teacher workshops to be very good or excellent



We are grateful to the following foundations for their support of Partnership with Children:

ABC, Inc. Foundation
 American Chai Trust
 Adrian & Jessie Archbold Charitable Trust
 Atlantic Bank of New York
 Rose M. Badgeley Residuary Charitable Trust
 Bank of America Foundation
 Barker Welfare Foundation
 BPD International Bank
 The Buhl Foundation
 The Louise & Ardè Bulova Fund
 Louis Calder Foundation
 The Clark Foundation
 Frank E. Clark Charitable Trust
 Harris Coy Foundation

Frances L. & Edwin L. Cummings Memorial Fund
 De Coizart Perpetual Charitable Trust
 Jean & Louis Dreyfus Foundation
 Blanche T. Enders Charitable Trust
 Federation of Protestant Welfare Agencies
 Fortis Foundation
 Lily Palmer Fry Memorial Trust
 GE Foundation
 Horace W. Goldsmith Foundation
 William T. Grant Foundation
 Stella and Charles Guttman Foundation

Charles Hayden Foundation
 Edward W. Hazen Foundation
 Heckscher Foundation for Children
 Hyde and Watson Foundation
 Jewish Communal Fund
 Johnson & Johnson
 Marion E. Kenworthy—Sarah H. Swift Foundation
 Kingsland Family Foundation
 Theodore Luce Charitable Trust
 Robert R. McCormick Tribute Foundation
 Midnight Mission Fund
 JPMorgan Chase Foundation
 Morgan Stanley Foundation
 New Kalman Sunshine Fund

New York Community Trust
 New York Stock Exchange Foundation
 New York University Community Fund
 Charlotte Palmer Phillips Foundation
 Reddish Foundation
 Robin Hood Foundation
 Sexauer Foundation
 Spingold Foundation
 Sponsors for Educational Opportunity
 Edward Sykes Endowment Trust
 Tiger Foundation
 Michael Tuch Foundation



Financial Highlights

Fiscal Year Ended June 30, 2003



PERCENTAGE OF TOTAL

Operating Revenue and Other Support

Contributions	\$ 906,575	31.5%
Special Events (net of direct costs)	393,892	13.7%
Government and Schools	<u>1,578,943</u>	54.8%
Total Operating Revenue and Other Support	<u>2,879,410</u>	100.0%

Expenses

Program Services	<u>2,218,332</u>	82.9%
Supporting Services		
Management and General	257,508	9.6%
Fund Raising	199,193	7.4%
Total Supporting Services	<u>456,701</u>	17.1%
Total Expenses	<u>2,675,033</u>	100.0%

Operating Gain 204,377

Non-operating Revenue and Gains (losses)

Investment Income (loss)	<u>12,986</u>
Change in Net Assets	<u>217,363</u>
Net Assets—Beginning of Year	<u>2,008,696</u>
Net Assets—End of Year	<u>\$ 2,226,059</u>



Audited financial statement for year ended June 30, 2003 is available upon request.

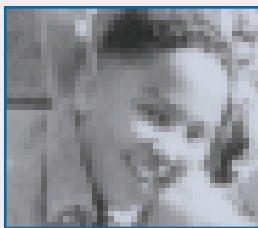

SOURCES OF REVENUE

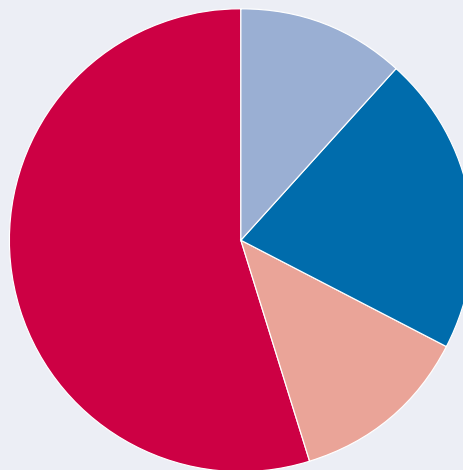

Individuals	\$336,013	11.7%
Foundations	\$601,107	20.9%
Corporations and Corporate Foundations	\$363,347	12.6%
Government and School Grants	\$1,578,943	54.8%
TOTAL	\$2,879,410	100.0%

\$100,000+

Clark Foundation
GE Foundation
Robin Hood Foundation
Tiger Foundation

\$50,000-\$99,999

New York Stock Exchange, Inc.

\$25,000-\$49,999

Bank of America
Francis L. & Edwin L. Cummings Foundation
Blanche T. Enders Charitable Trust
Horace W. Goldsmith Foundation
Stella and CharlesGuttman Foundation
Johnson & Johnson
Kenneth and Linda Mortenson
New York Community Trust

\$10,000-\$24,999

ABC, Inc. Foundation
A & E Television Networks
Rose M. Badgley Residuary Charitable Trust
Barker Welfare Foundation
Ellen and Winthrop Conrad
Harris Coy Foundation
Davis Polk & Wardwell
DeCoizart Perpetual Charitable Trust
Greenhill & Co. LLC
Hyde and Watson Foundation
MindShare
Morgan Stanley & Co. Inc.
MTV Networks
Thong Nguyen
Jeffrey and Elizabeth Peck

Pfizer, Inc.
William Rouse III
Christopher J. and Janice Savin Williams
Spingold Foundation Inc.
The Starr Foundation
UBS Warburg
Wachtell, Lipton, Rosen & Katz

\$5,000-\$9,999

American Express
Anderson Kill & Olick, LLP
Black Entertainment Television
Bloomberg Foundation
Jeffrey and Allison Bodenmann
Jonathan P. Bren
Bear, Stearns & Co. Inc.
Beatrice and Douglas Broadwater
Cashin Family Fund
CBS Television Network
Kimberly-Clark Corporation
Comedy Central
Daniel J. Costarene
Discovery Communications, Inc.
Disney Worldwide Services, Inc.
Donovan Data Systems
ESPN, Inc.
E! Television Networks, Inc.
Fox Television
Fleet Specialist, Inc.
General Electric Company
William T. Grant Foundation
Linda and Franklin Hobbs IV
Ingram, Yuzek, Gainen, Carroll & Bertolotti, LLP
ITN Networks
Amie and Tony James
JP Morgan Chase
Alan Klingler, Stroock & Stroock & Lavan LLP
La Branche & Co.
John and Alexandra Lange
George A. Long Foundation
Marion E. Kenworthy-Sarah H. Swift Foundation

Richard A. and Helene H. Monaghan
Monterey Fund, Inc.
NBC
Parade Publications
Michael and Elena Patterson
Proskauer Rose, LLP
Rainbow Media Group LLC
Paul Rittenberg, Fox News Channel
Scripps Network
Thomas W. Smith Foundation
Nathan C. and Margie Thorne
Turner Broadcasting
Univision Network
Roger M. Vasey
Warner Bros.
Yahoo! Inc.

\$2,500-\$4,999

Buhl Foundation
Roger Coy
Jay N. Fastow
Fortis Foundation
James Family Charitable Foundation
Joseph M. La Motta
L3 Communications Corporation
Robert Lusardi
Terrance and Emily Meehan
Charlotte Palmer Philips Foundation
Reddish Foundation
Thomas F. Robards
Schlumberger Limited
Robert and Laura Sillerman
The St. John Associates, Inc.
Sony Pictures Entertainment, Inc.
Summers Family Foundation
Jeffrey and Diane Tarnoff
Weil, Gotshal & Manges, LLP

\$1,000-\$2,499

Steven and Judith Benardete
Karen Poster Bressner
Marshall and Mary Carter
Peter A. Cavallo
Charina Foundation, Inc.
Alexandre and Lori Chemla
CIBC World Markets Corp.
CIT Group, Inc.
Charles Collier
Robert and Susan Dahill
Joan Danforth
Richard DeBello
Francois and Susan de Saint Phalle
R. B. Evans
Herbert S. FitzGibbon II
Lily Palmer Fry Memorial Trust
Fulcrum Global Partners, LLC
Martha Gallo and Charles Kerner
Brad Goldman
The Golf Channel
Gravina Family Foundation, Inc.
Jeffrey and Kimberly Greenberg
Sarah Grygiel
John Harrison
Laura Lea Hatch
David and Kathryn Heleniak
Charles S. Henry
Elizabeth Herbst-Brady
The Heritage Networks
The Himmel Family Foundation
David S. Howe Foundation
Thomas Israel
New Kalman Sunshine Fund
Jerome P. Kenney
Klingsland Family Fund
Colin and Rita Knudsen
KR Capital Advisors, Inc.
Bill Lambert
Margot Latham
John and Betty Levin Fund
Litwin Foundation, Inc.
George T. Lowy
David Lynch

Michael and Barbara Madaio
James and Ann Marie Manfredonia
Marin Community Foundation
Richard Menschel
Merrill Lynch
Michel Family Foundation
Midnight Mission Foundation
Jeremiah Milbank III
Charles Nathan and Alisa Levin
David P. Nolan Foundation
Simon P. Orme
Fulcrum Global Partners, LLC
Ponchitta Pierce
Robert Pruzan
P.T.M. Charitable Foundation
John P. And Emily Rafferty
Andrew Regan
Steven Rubenstein
Mary and Winthrop Rutherford, Jr.
R&TP Family Foundation
State Street Bank & Trust Company
Ralph Schlosstein and Jane Hartley Family Foundation
Steven B. Schonfeld Foundation
H. Marshall Schwarz
Alan and Michelle Sidrane
Patricia & Andrew Soussoff

George E. Stephenson
Jonathan and Eleanor Moore Stern
Deborah F. Stiles
Anne Rouse Sudduth
Andrew Susman
Howard L. Swarzman
Edward Sykes Endowment Trust
Thomas J. and Alice Tisch Foundation
USA Networks Inc.
Paul and Andrea Lynn Vizcarrondo
Steven Volk
Cecilia Tso Warner
Charles and Meryl Witmer Charitable Foundation
Louis S. and Sarah Wolfe

\$500-\$999

Lois Abramchik
Scott Arnel
Arnhold Foundation
Henry C. & Karin J. Barkhorn Foundation
Robert H. Baron
David Bell
James W. Benkard
Amy Bender
George and Laura Bilicic
Monty Blanford
Richard S. and Susan Braddock
Charles H. and Jean I. Brunie Foundation
Gilbert & Ildiko Butler Foundation
Michael and Gisela Carey
Tim Cecere
Brian E. Chiappinelli
Arrial and James Cogan
Joyce B. Cowin
Crain Communications, Inc.
John Cummings
Patrick Donohue
Lyman de la Gueronniere
Robert and Marie Ethridge
Demetrio and Dorothy Falcone

Martin and Margaret Evans
Mary B. Farrell
Joseph and Annette Freda
Barry Friedberg and Charlotte Moss Foundation
Jeffrey L. Glatzer and Marti Reich
James and Penny Gorman
Elizabeth Grayer and Aidan Synott
Walter J. Handelman
John Hargraves and Nancy Newcomb
Paul Healy
Heidi Hovland
David and Julie Kantrowitz Leibman
Margaret Kelly and Jack Powers
Kingsbridge Heights Community Center, Inc.
Steven and Jill Lampe
Gilbert H. and Lucy Lamphere
Per and Margaret Lofberg
Jamianna Logan
Andrew Malik
Michele Manfreda
Elizabeth Martin
George K. Martin
Andrew J. Melnick
Joan M. Morse
Alice Mortenson
National Basketball Association
North Fork Bank
Paramount Advertiser Services
Carl H. Pforzheimer
Patricia A. Pogliinco, Esq. & Geoffrey Stein
Jack Polsky
Thomas & Cheryl Rackley
Raytech Corporation
Eduviges Santos-Fontova
Jay Schwamm and Judy Mello
Rae Page Schwarz
Robin Shelby
Jonathan A. and Cornelia Small
Todd Sollis
John and Dorothy Sprague Foundation
Edward D. Stewart
Wylie Stecklow
Summer Fund
Take 2 Interactive Software
Betty Tarnoff
Jeffrey C. and Patsy Tarr
Robert and Rebecca Thomas
Peter and Victoria Van Leight
Richard and Eileen Wacker
Joan E. Weberman and Roy Lennox
Beverly Weinstein
Michelle Wright

\$250-\$499

Roger E. Ailes
Kathleen B. Allaire
Laurent Alpert
Lorraine Antonello
David and Didi Barrett
Douglas and Marcia Bateson
Matthew A. and Carol Cunniff-Baxter
Stephen Beckwith
Jeffrey Bernfeld and Mary Kathleen O'Connell
Mary Tavener Holmes
John Beyersdorf
Robert and Barbara Bluestone
Andrew M. Blum
Scott L. and Roxanne Bok
Christine Burke
Frederick and Marie Butler
Jerome M. Cohen
David and Deborah Cohen
William Conte
John P. and Anne K. Duffy Foundation
Timothy Farrell
Enwiga Foundation

John and Deborah Evangelakos
Anthony Fitzgerald
Charles Flood
Susanna S. Fodor
Blaine and Diane Fogg
Peter Franchot and Anne Maher
Barrett B. Frelinghuysen
Timothy and Patricia Friar
Bart Friedman
Katherine Garay
Peter and Lorene Gevalt
Goldin New York, Inc.
John R. and Kiendl D. Gordon
Barbara Grossman
Gaines Gwathmey III and Rose Harvey
Michael and Emma Halpert
Walter F. Harrison III
John and Anne Herrmann
Jeffrey L. Holden
Jewish Communal Fund
Peter Karasz and Marilyn Sobel
George Kellner
Gregory Kennedy
John Kissane
Kneisel Foundation
James J. and Helen Lally
David Leibman
Amy Leeds
Robert and Susan Lewin
L. James Lewis
John G. Lindenthal
Mary D. Lindsay
Esther Lustig
Anne V. Maher and Peter Franchot
James McLaren and Lawton W. Fitt
Jon C. and Hanneke Nesvig
NY Chapter Elfun Society
Michael Overlock
Parker/Hunter, Incorporated
David C. Patterson
Colette R. Philhower
Clifford Press
Joseph Rascoff
Richard and Rachel Robbins
Lawrence and Wendy Rockefeller Jr.
Ronald Rolfe
Robert and Eileen Rominger
William Roschen
Irving and Ruth Rotkowitz
Leslie B. Samuels
Charles Sarowitz
Stephen C. Schram
Rita Sherr
Mark L. Shifke
John Slattery
Robert S. and Diane Smith
Steamboat Resorts
Claudia Stepke
Richard J. and Eleanor M. Sterne
Gill Sawhney
James Tanenbaum and Elizabeth Scofield
Brenda Taylor
Paul and Tracy Taylor
Ellen Tiff
W. James Tozer Jr.
Myron Trepper
Richard H. Valentine
Christine P. Wasserstein
Carl M. Webster
Lorraine Wilson
Scott and Linden Wise
Karrie Zampini-Robinson

Government Supporters

Administration of Children's Services
Department of Education of the City of New York
United Way of New York City



Brian's teacher referred him to Partnership with Children after he threatened other children with a box knife he brought to school. When Brian's mother met with his teacher and a Partnership with Children social worker, she disclosed that Brian's father had recently been incarcerated for drug possession at Rikers Correctional Facility. He and Brian were extremely close and since his father's absence Brian's grades and behavior had significantly deteriorated.

The social worker began to see eight year old Brian for individual and crisis counseling several times a week. Brian was personable and verbal, and had endured much pain and sadness in his short life. He missed his father quite deeply. One of his teacher's major complaints was that Brian didn't pay attention. When asked what he thought about when staring off distractedly, Brian said "my dad." His social worker learned that Brian's father had helped him with his homework and that his mother, who worked full-time and went to school at night, felt overwhelmed as the primary caretaker for her five children. Brian's teacher and social worker collaborated to provide his mother with his homework and test schedule. Brian responded very well to emotional and academic support through individual counseling, tutoring, and a behavior-reward program.

During one session, Brian wanted to make a model of a park out of an empty shoebox he noticed in the Partnership with Children room. Every weekend he and his father had gone to Fort Greene Park. Brian worked for weeks constructing a park from pipe cleaners, clay and other materials. Brian wanted to take the "park" home so he could give it to his dad the next time they visited him. Brian made great strides, and passed second grade with flying colors. Now Brian's mother understands his loss and has become more sympathetic and supportive. They now have weekly "Brian time" when they share different activities. Although he misses his father very much, Brian now receives the support and encouragement he needs to flourish.

The school principal asked Partnership with Children to work with Chanelle and several other sixth grade girls who were having classroom difficulties. Some of the boys were teasing them and they were stressed by the challenges of graduation and middle school. Needing more support than their teacher had time to give, the principal and Partnership with Children social workers agreed that a small group would allow them the opportunity to discuss issues they might not be comfortable talking about in class.

Chanelle, a petite 11-year-old African American girl with a shy manner and a "light up the room" smile, was one of the girls most transformed by her group participation. After several group sessions she began to open up and share her story. When the girls spoke about their ideas of a strong woman, Chanelle said her mother had the qualities described. She explained that her father had physically abused her mother and that although it was financially difficult, her mother eventually left for good and got a restraining order. Now her mother worked full-time and they lived with her aunt's family. Discussing this was very painful for Chanelle, yet she was also relieved to have an outlet for expression. The other girls were surprised and immediately supportive, some sharing their own similar stories.

Chanelle continued to open up and her mother told Partnership with Children social workers how much Chanelle enjoyed participating. She noticed changes at home — Chanelle seemed more expressive and confident. She showed a lot of talent in group art projects and wanted to pursue her gift, so her mother enrolled her in a summer art program. Chanelle received several awards on graduation day, including "Most Improved Student ." When Partnership with Children social workers told Chanelle how proud they were, she gave them one of her dazzling smiles and admitted her pride in her accomplishments.



Success Stories



Partnership with Children

220 East 23rd Street

Suite 500

New York, NY 10010

Tel 212.689.9500

Fax 212.689.9568

www.partnershipwithchildrennyc.org

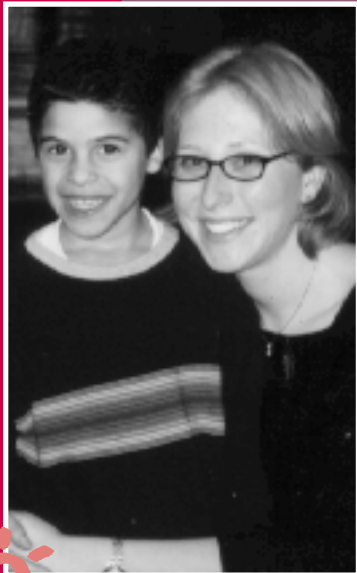

Our mission is to
strengthen the
emotional, social and
cognitive skills of
at-risk children so that
they can succeed in
school, in society and
in their lives.

EXECUTIVE STAFF

Michelle Sidrane
Executive Director

Barbara Cavallo
Clinical Director,
Open Heart-Open Mind

Brenda Taylor
Site and Program Director,
Life Steps

Wendy A. Rothstein
Development Director